

# Patient report

Bio-Rad                      DATE: 05/16/2019  
D-10                         TIME: 02:33 PM  
S/N: #DJ4I016123        Software version: 4.20-2  
Sample ID:                 10420180  
Injection date             05/16/2019 02:11 PM  
Injection #: 25             Method: HbA1c  
Rack #: ---                 Rack position: 10

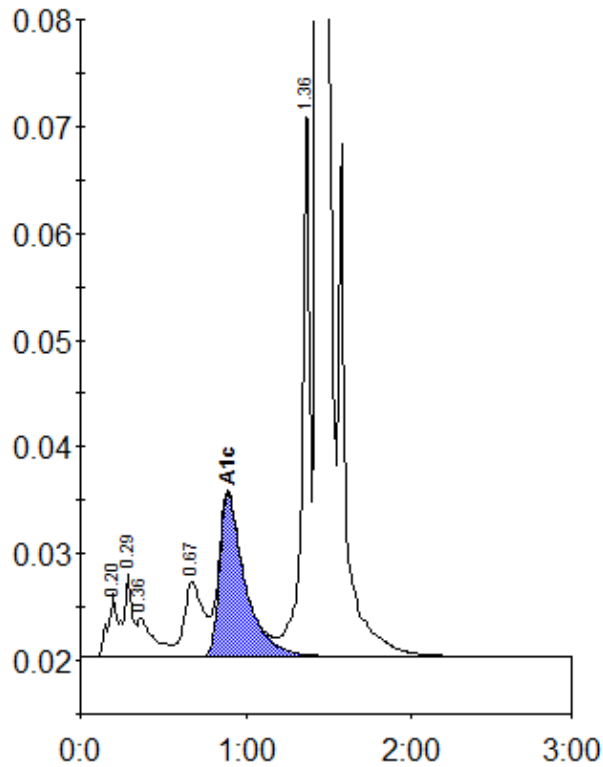

Peak table - ID: 10420180

| Peak        | R.time | Height  | Area    | Area % |
|-------------|--------|---------|---------|--------|
| A1a         | 0.20   | 5941    | 27362   | 1.2    |
| A1b         | 0.29   | 7830    | 23860   | 1.0    |
| Unknown     | 0.36   | 3653    | 24589   | 1.0    |
| LA1c/CHb-1  | 0.67   | 7046    | 56022   | 2.4    |
| A1c         | 0.89   | 15316   | 163332  | 9.4    |
| P3          | 1.36   | 52666   | 166877  | 7.0    |
| A0          | 1.44   | 605706  | 1913062 | 80.5   |
| Total Area: |        | 2375103 |         |        |

|                |     |
|----------------|-----|
| Concentration: | %   |
| A1c            | 9.4 |